



Test Report

No. CANHG1910836201

Date: 13 Jun 2019

Page 1 of 3

The following sample(s) was/were submitted and identified on behalf of the clients as : WOODEN CHEESE BOARD WITH SILKSCREEN THE PATTERN ON THE BOARD

SGS Job No. : HL1906022805CW
Buyer : PROMO BRANDS PTY LTD.
Date of Sample Received : 06 Jun 2019
Testing Period : 06 Jun 2019 - 13 Jun 2019
Test Requested : Selected test(s) as requested by client.
Test Method : Please refer to next page(s).
Test Results : Please refer to next page(s).

Result Summary :

Test Requested	Conclusion
FDA 21 CFR 175.300–Chloroform-soluble extractive residues	PASS

Signed for and on behalf of
SGS-CSTC Standards Technical Services Co., Ltd.

Catty Gong
Approved Signatory





Test Report

No. CANHG1910836201

Date: 13 Jun 2019

Page 2 of 3

Test Results :

Test Part Description :

<u>Specimen No.</u>	<u>SGS Sample ID</u>	<u>Description</u>	<u>Material (claimed by the client)</u>
SN1	CAN19-108362.001	Transparent glass board w/ black coating	Glass+coating

FDA 21 CFR 175.300—Chloroform-soluble extractive residues

Test Method : With reference to US FDA 21 CFR 175.300.

<u>Simulant Used</u>	<u>Time</u>	<u>Temperature</u>	<u>Max. Permissible Limit</u>	<u>Result of 001 Chloroform-solubl e extractive residues</u>	<u>Comment</u>
Distilled Water	24.0 hr(s)	120°F	18mg/sq. in	<1mg/sq. in	PASS
8% Ethanol	24.0hr(s)	120°F	18mg/sq. in	<1mg/sq. in	PASS
n-Heptane	0.5hr(s)	70°F	18mg/sq. in	<1mg/sq. in	PASS

Notes :

mg/inch²= milligram per square inch

Sample photo:

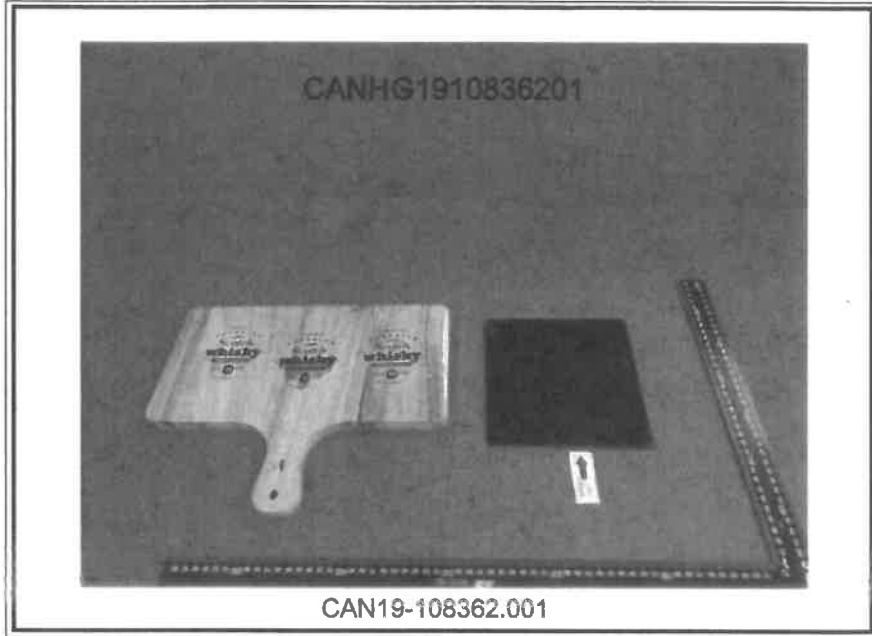

SGS authenticate the photo on original report only

*** End of Report ***